WEDDINGS

BY...

Sean Gallagher

PHOTOGRAPHY

SEAN

Hi! First of all thank you for taking the time to get in touch and considering me as your wedding photographer. I am happy you saw something in my images that led you here!

It isn't always easy describing yourself and how I approach weddings in a few short words, but I will give it a go!

I would describe my photography style as relaxed, natural and creative. I want your images to be timeless and in turn reflecting your true personalities. It is your day and I adopt a fly on the wall approach when I am not required to take the lead.

I keep it natural and when I need to make certain shots happen, I thoughtfully give you both slight direction. I treat every couple as individuals and I understand that having your photo taken is something that will be a new experience to most people.

My ultimate goal is to make you feel comfortable in front of the camera and I hope this is reflected in my images.

Thank you! Sean

MY STUDIO

Based outside Omagh, CO Tyrone.

I CAPTURE...

YOUR MOMENTS

THE SMALL MOMENTS...

THE BIG MOMENTS

AND ALL THE MOMENTS IN-BETWEEN!

I KEEP THINGS SIMPLE

I HAVE THREE COLLECTIONS

ALL COLLECTIONS INCLUDE

Coverage

Photography starts from bridal morning prep, generally 10am. This time can vary depending on the time the ceremony commences.
Up to and including your speeches, if they commence before your meal.

(Add £200 for coverage up to and including first dance)

High Resolution Images

You will receive a minimum of 500 full sized edited jpg files. This includes full copying & printing rights. I also put together a highlight photo slideshow of your day. All this is beautifully presented on a wooden USB & wooden box, containing a selection of prints.
Your photo's will also be available to view / share and order prints from your private online gallery.

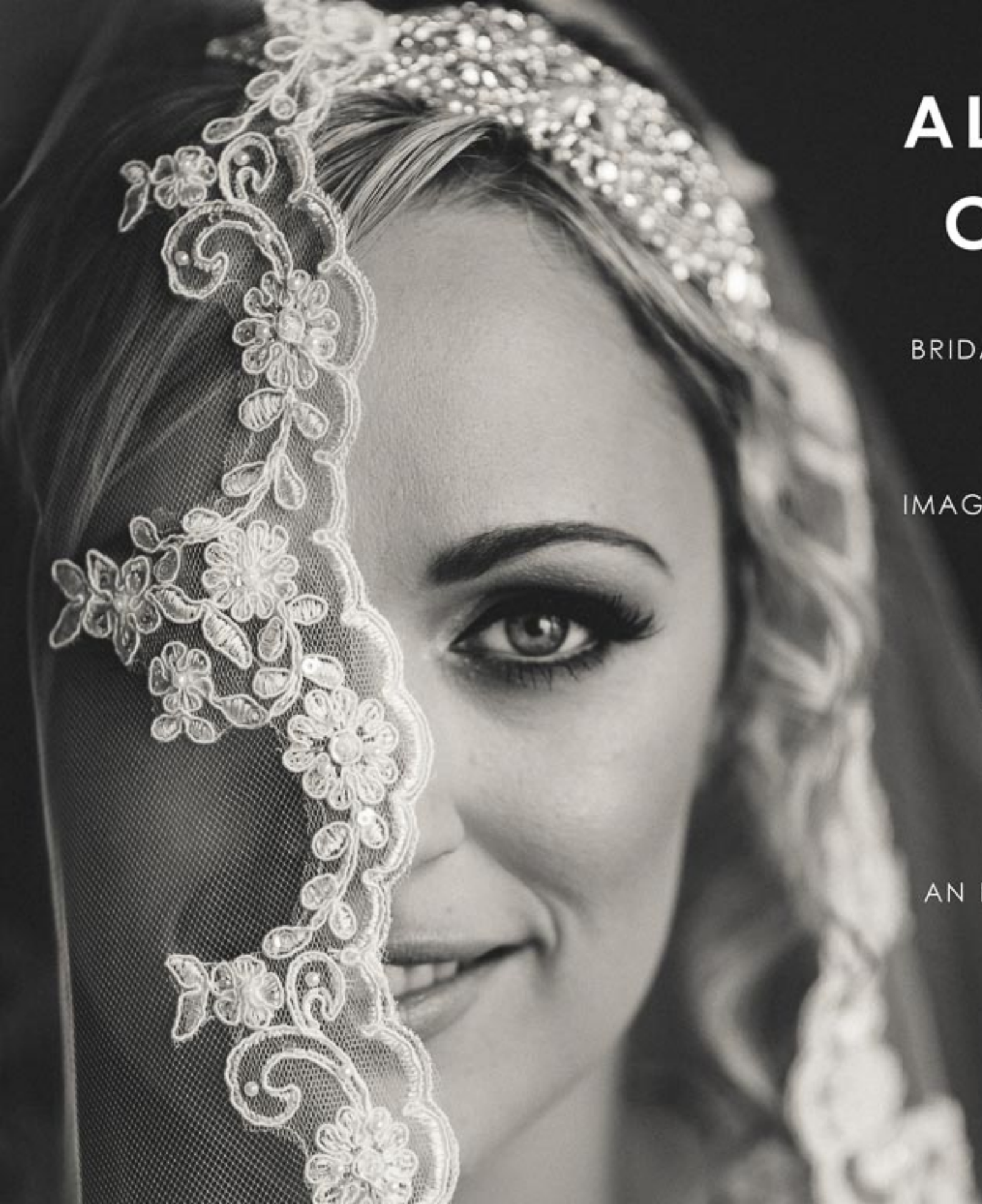

ALL INCLUSIVE COLLECTION

BRIDAL PREP UP TO & INCLUDING YOUR SPEECHES.

YOUR HIGH RESOLUTION IMAGES ON USB + AN ONLINE GALLERY.

12X12 INCH LUXURY FINE ART ALBUM, 60 PAGES.

2- 6X6 INCH PARENT ALBUMS.

LARGE WALL ART PIECE, FRAMED OR CANVAS.

AN ENGAGEMENT SHOOT INCLUDING YOUR FULL RESOLUTION DOWNLOADABLE IMAGES.

£2350

ALBUM COLLECTION

MORNING PREP UP TO & INCLUDING
YOUR SPEECHES.

YOUR HIGH RESOLUTION IMAGES ON **USB**
and a personalised **Online Gallery**.

plus +

A 12 X 12 INCH ALBUM

40 PAGE FEATURE PEICE

PHOTOBOOK WEDDDING ALBUM

"THE-GO-BOOK".

£1500

SWEET COLLECTION

MORNING BRIDAL PREP UP TO &
INCLUDING YOUR SPEECHES.

YOUR HIGH RESOLUTION IMAGES
ON USB + AN ONLINE GALLERY.

£1100

THE GO BOOK

With the "Album Collection" you will receive one of most eye catching Wedding Album's on the market.

I have included this album as it is one of the most *unique* and *popular* albums.

It's *stylish* design will make sure you won't hide your album away. Instead with the sit upright clear faced display box, you can have your album protected and on show at the same time.

The outer edge of the box measures 15 x 15 inches. The album measures 12 x 12 inches, and 24 x 12 inches when the spread is laid flat. The box, the ribbon, the spine and the back of the album can all be customized.

If the Go Book Album is not for you, don't worry just get in touch and I can send you the other options available.

ALBUMS

Albums for some couples are a must and for others they aren't quite sure.

Your wedding album will last generations, as much as we don't think about that now! They will be a peice of history to treasure by your family and also an everlasting story that can be told time and time again.

The choice of albums are endless! Most albums I offer measure 12x12 inches and when laid flat 12x24 inches. With the "Album Collection" the Go Book is included. With the "All Inclusive Collection" you will have the option of various different albums.

However different styles of album can be added to the "Album Collection" to suit your preferences.

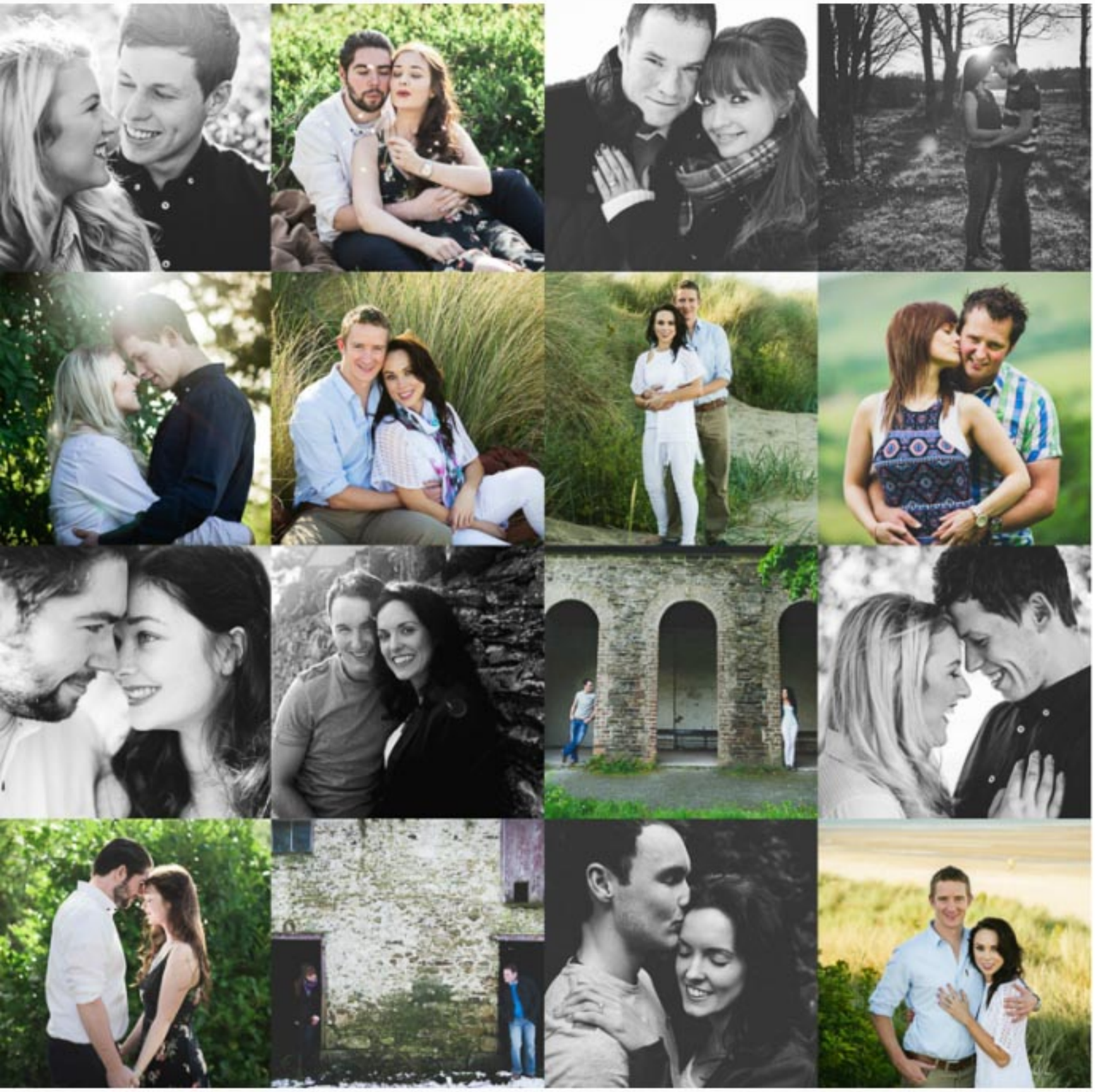

ENGAGEMENTS

BY

Sean Gallagher

PHOTOGRAPHY

Engagement shoots are one of my favorite type of shoots, as it is always nice and relaxed and I get to scout out different new locations to photograph.

I aim to make you at ease, nothing too posey, but yet elegant, real pictures that you will love to have and to look back on.

An engagement shoot is included in the "All Inclusive collection" and can be added onto the "Sweet" & "Album" collection if desired.

JUST ASK

Don't hesitate to reach out if there are questions you may have related to the collections offered.

THANK YOU

www.seangallagherphotography.com